

MISSOURI CITY MIDDLE SCHOOL NEWSLETTER

END OF YEAR

2025
2026



Homework Help Tips

- We encourage parents and families to commit to 30 minutes a day of reading texts of their choice. Research suggests that this simple commitment provides growth in vocabulary, fluency, background knowledge, and overall comprehension. For helpful hints to support your child's reading, please review [Helpful Hints for Supporting Literacy at Home](#). ([Literacy at Home-Spanish](#)).
- Improve math skills by completing 5 lessons a week in Dreambox. Dreambox is a digital math platform that provides students with lessons and games that foster the development and understanding of math skills. Dreambox provides personalized engaging math experiences for each student based on strengths and needs. Dreambox is located in Clever.
- Check Schoology and SkywardQ for missing grades and assignments for your child each week. Work with your child to complete all the assignments. Check the classroom teacher's webpage for days and times for tutorial sessions.

**Plan your student's
educational future. Sign in
to School Links.**

See detailed instructions below.

Letter From The Principal

Dear Parents and Guardians,

As we move into the final weeks of the school year, please help us support your child's success by checking their backpack each day to ensure they are only bringing school-appropriate items. Students should have their school-issued laptop, charger, school supplies, and materials needed for class.

Please do not allow students to bring blankets, pillows, stuffed animals, or other non-school items that may become a disruption during the instructional day. Maintaining a focused and structured learning environment is important as we continue teaching and preparing students for a successful end to the school year.

Student safety remains a priority, and minimizing unnecessary items helps us maintain an organized and disruption-free campus environment. Additionally, please continue to regularly check grades and attendance in Skyward to stay informed of your child's progress.

Thank you for your continued partnership and support.

Tasha Hamilton, Principal

MISSOURI CITY MIDDLE SCHOOL NEWSLETTER

END OF YEAR

2025
2026



8th Grade PROM

Parent Resources

Your presence and positivity shape your child's attitude toward school. When families and schools work together, students thrive!

PTO Election Meeting

May 13

For more information contact Ms. Mejicanos at

Grading Period Dates

1st 9 weeks 08/12 - 10/10

2nd 9 weeks 10/21 - 12/19

3rd 9 weeks 01/08 - 03/13

4th 9 weeks 03/23 - 05/28

End of the Year Testing Schedule

May 22 - 7th Period

May 26 - 1st Period & 6th Period

May 27 - 2nd Period & 3rd Period

May 28 - 4th Period & 5th Period

NWEA MAP Testing

May 12 - 14 Math

May 19 - 21 Science

* See Attached Flyer

Parent Reminders

Culture, Climate and Engagement Survey

Dear Parents and Guardians,

This is a friendly reminder to provide your valued feedback on the 2026 Culture, Climate, and Engagement Survey. The survey will close at 11:59PM on May 10th. Your feedback is valuable and supports our continuous improvement planning efforts for the coming year.

If you did not receive the email, please request a survey link from Organizational.Development@fortbendisd.gov.

I encourage you to take a few minutes to share your feedback using the survey link emailed to all parents and guardians of active students in Skyward Q

Summer School

Students requiring Summer School courses to be promoted to the next grade will receive a letter and registration form from their school counselor. *(Students are required to have 70% or better for the year in all core classes in order to be promoted.)* The registration form must be completed by June 1, 2026.

Students/Parents will need to pay Online with a credit/debit card through Fort Bend ISD's Skyward Family Access after the counselor has enrolled the student in the appropriate courses. Parents needing assistance with registration should visit their campus counselor. Registration is May 11 - June 1, for registration information go to the following link <https://www.fortbendisd.com/Page/190569>



Missouri City
Middle School

PTO PARENT MEETING

Dear Parents,
We would like to invite you to our upcoming PTO meeting as we begin planning for next school year. If you are interested in participating and becoming a member, please contact Parent Educator- Julia Mejicanos for more information.

We look forward to working together to support our students and school community!

Contact Info



281-634-4258



Julia.Mejicanos@fortbendis.gov



MISSOURI CITY MIDDLE SCHOOL NEWSLETTER

END OF YEAR

2025 2026



Parent Resources

Your presence and positivity shape your child's attitude toward school. When families and schools work together, students thrive!

Course Selection

Information about course selection may be found on our website at the following link:

<https://www.fortbendisd.com/Page/131249>

Grading Period Dates

1st 9 weeks 08/12 - 10/10

2nd 9 weeks 10/21 - 12/19

3rd 9 weeks 01/08 - 03/13

4th 9 weeks 03/23 - 05/28

End of Year Testing Schedule

May 22 - 7th Period

May 26 - 1st Period & 6th Period

May 27 - 2nd Period & 3rd Period

May 28 - 4th Period & 5th Period

NWEA MAP Test Dates

May 12 - 14 Math

May 19 - 21 Science

Book an Appointment with the Counselor

<https://www.fortbendisd.com/Page/31255>

* See Attached Flyer

Counselor's Corner

Check Grades in SkywardQ

Please check grades in SkywardQ regularly. Students must maintain a 70 or higher to avoid failing a course. For more information on SkywardQ go to this link [HERE](#).

Grades and Assignments

Student grades are recorded in SywardQ. All parents have access to SkywardQ. Check your student's grades weekly. For sign-in information go to the following link:

<https://www.fortbendisd.com/skyward>

All student assignments are posted in Schoology. Parents have access to Schoology as well. Go to the following link for information about signing into Schoology:

<https://www.fortbendisd.com/Page/83209>

SchooLinks

SchooLinks gives students the improved ability to:

- Take surveys and quizzes to learn more about their interests and possible careers
- Research careers and watch videos to help navigate the college and career planning process
- Explore information about colleges to learn about campus culture, student life, etc.
- Learn about financial literacy and how decisions can impact students after graduation, plus
- scholarship matching, college application tracking, transcript requests and more.

For more information about SchooLinks go to the following link:

<https://www.fortbendisd.com/Page/158988>

MISSOURI CITY MIDDLE SCHOOL NEWSLETTER

END OF YEAR

2025 2026



Boys Soccer



Upcoming Events

Laptop Inspections

May 18 - 22

Report Cards

May 28

Memorial Day Holiday

May 25

Early Release Days

May 27 and May 28

Bring Fully Charged Laptop Daily!



School Report Card

Go to this link for more information.
<https://www.fortbendisd.com/site/Default.aspx?PageID=108655>

- See Attached Flyer

Important Reminders

Hallway Transition

This is a reminder that students now have four minutes to get to class. They have had several weeks to get use to the new schedule. It is imperative that students go directly to their class instead of socialize and mismanage their time between classes. Students that are tardy will receive detention and students that have three or more tardies will not be allowed to participate in dances or other campus events for this grading period. Please discuss this with your child and let them know the importance of being on time to maximize instruction.

Bring Fully Charged Laptop Daily!

Students use laptops to access textbooks, assignments, and to complete tests every day. Please make sure that your child has a fully charged device and their charging cord so they may complete their work in class. We do not have extra cords and we have limited loaner devices for students. This is especially important during Semester Exams and Interim Exams. We appreciate your help with this. See the Exam Schedule below for dates and times for exams. There will be no backpacks on the early release exam days. **Laptop inspections May 18 -22.**

NO BACKPACKS ON EARLY RELEASE DAYS

Bring laptop,
charger and other
essential school
supplies ONLY.



May 27 and May 28

Middle School Exam Schedule for Fall/Spring 25-26

FIRST DAY: Dec 16/ May 22

8:50-9:30	1 st Period
9:35-10:10	2 nd Period
10:15-10:50	3 rd Period
10:55-12:35	4 th Period Review <ul style="list-style-type: none"> • A Lunch 10:55-11:25 • B Lunch 11:30-12:00- Class will be from 10:55-11:30 and from 12:05-12:35. • C Lunch 12:05-12:35
12:40-1:20	5 th Period
1:25-2:05	6 th Period
2:10-4:10	7 th Period EXAM

SECOND DAY: Dec 17/May 26

8:50-10:55	1 st Period EXAM
11:00-11:20	2 nd Period Review
11:25-1:05	3 rd Period Review • A Lunch 11:25-11:55 • B Lunch 12:00-12:30- Class will be from 11:25-12:00 and from 12:35-1:05. • C Lunch 12:35-1:05
1:10-1:35	4 th Period Review
1:40-2:05	5 th Period Review
2:10-4:10	6 th Period EXAM

THIRD DAY: Dec 18/ May 27

8:50-10:55	2 nd Period EXAM
11:00-11:20	Sack Lunch in 3 rd Period Class
11:25-1:25	3 rd Period EXAM (1:25 School Dismissal)

FOURTH DAY: Dec 19 / May 28

8:50-10:55	4 th Period EXAM
11:00-11:20	Sack Lunch in 5 th Period Class
11:25-1:25	5 th Period EXAM (1:25 School Dismissal)



MISSOURI CITY MIDDLE SCHOOL NEWSLETTER

END OF YEAR

2025 2026



Orchestra Wins Sweepstakes



Shout Outs

PRINCIPAL'S DAY

We Love Our Principals!

Ms. Tasha Hamilton

**2025-2026
TEACHER OF THE YEAR
MS. DENSON**

MISSOURI CITY MIDDLE SCHOOL

MCMS

MCMS Volunteer of the Year
2025-2026
Telisha Green

Thank you

Volunteers don't just give their time—they give their heart. Your generosity and passion inspire us all. Thank you for being an extraordinary Volunteer of the Year.

Theatre and Art Award Winners

Congratulations!



MCMS ART DISPLAY

Please stop by and support our inspiring artists with a visit to our local library, where our students' latest artwork will be on display. We appreciate your support of our school, students, and community, and hope you take time to celebrate their creativity with us!

**MISSOURI CITY PUBLIC
LIBRARY**

STARTING MAY 4TH



**1530 TEXAS PKWY, MISSOURI CITY, TX
77489**

MISSOURI CITY MIDDLE SCHOOL NEWSLETTER

END OF YEAR

2025
2026



Orchestra

Parent Resources

Replacement Badges

Students who need a replacement badge will be charged a \$5 fine in SkywardQ. Parents can pay the fine in Fee Management.

Family Engagement Center

Julia Mejicanos is our Parent Educator. She is here to help you and offer volunteer opportunities for parents. Contact her at 281-634-7236

Mission

At Missouri City Middle School, our staff, students, and families partner together to foster academic success, personal growth, and social responsibility. We are committed to nurturing each learner with the skills and values needed to thrive both in school and beyond.

Vision

Missouri City Middle School will inspire and equip students to excel academically, act with integrity, and reach their full potential.

Important Reminders

ID Badges Required for School/Bus

All FBISD students are required to wear ID badges. Students must use their badges to ride the school bus, check out books from the library, and to pull up their lunch account. Students may get a printed badge in the library. Replacement badges are \$5 online payments only.

Car Rider Line

Students being dropped off must remain in their cars until the doors open at 8:10am. Students will enter the building in a single file line. PLEASE DO NOT DROP OFF AT THE STREET OR THE BUS RAMP. Please keep to a single car rider line and DO NOT block the drive from Martin Lane or the intersection of EA Jones ES and Missouri City MS.

Bus Riders

All bus riders will arrive and dismiss from the bus ramp at the back of the building. Upon arrival 6th grade students will enter through the gym and 7th and 8th grade students will enter through the commons.

Free/Reduced Lunch Survey Benefits

Parents your students will receive additional benefits when the survey is completed. Such as reduced college entrance exam fees, free lunch for the Summer, lower fees for extended day programs and eligibility for PreK programs for your students. See the flyer below for more information about completing the survey.



FBISD NOW HIRING SCHOOL BUS DRIVERS!

Join our transportation team and make a difference in students' lives every day! We are currently seeking dependable, safety-focused individuals to become school bus drivers.

- Paid training available
- Competitive pay and benefits
- Flexible schedule
- CDL assistance for qualified candidates

Apply at: www.fortbendisd.com

Whether you already have a CDL or are interested in starting a new career, we encourage you to apply. Help us safely transport students and support our school community.

For more information, please contact 281-634-4077.

MISSOURI CITY MIDDLE SCHOOL NEWSLETTER

END OF YEAR

2025
2026

Parent Resources

SkywardQ Family Access

How to obtain access to Skyward to view grades, schedules and more. Click [here](#)

Schoology for Parents

Parents will be able to view any assignments, discussions, completed assessments, calendar updates, or content that is shared by their child's teachers. Click [here](#)

Parent Mass Notification System

This system is used to send emergency, attendance and general notifications from your child's campus and Fort Bend ISD. Click [here](#)

Free/Reduced Meal Application

Every family can assist our District and your child's campus by completing a Free and Reduced meal application each school year. Click [here](#)

Bus Route Locator

Gold Star Transportation at 832-850-7637. For StopFinder call 281-634-4072. For specific routes, contact us at: Transport.Support@fortbendisd.com. For special program routes, contact our Customer Care Line at (281) 634-4077. For Locator Tool, click [here](#)

Medical Forms

For students with specific medical needs, forms are provided for your convenience. Click [here](#)



Choir Wins Sweepstakes Award



Important Reminders

Reminders for School

DOORS OPEN AT 8:10AM -- Students being dropped off must remain in their cars until the doors open as there will be no supervision prior to 8:10AM. Students will enter the building in a single file line. Please do not drop students off on Martin Lane.

Students Enter the Building from 8:10AM - 8:45AM -- During this time only students may enter the building. Visitors must wait until 9:15AM for a scheduled appointment.

Entering the Building -- Students will report to their grade level area. 6th grade to Boys Gym, 7th Grade to Girls Gym, 8th Grade to Commons.

Breakfast at 8:10AM - 8:45AM -- Breakfast is grab-n-go and students will eat breakfast in their grade level area.

Front Office Opens at 8:20AM -- Parents may drop off documents and make appointments.

Start of Class is 8:50AM -- All students not in the classroom at this time will be marked TARDY.

9:15 Appointments to see Administrators and Counselors -- Prior to 9:15AM staff is assisting students with morning arrivals and dismissal to class.

Appropriate Dress -- Students must follow the FBISD Dress Code when attending school. For more information go to the following link. <https://www.fortbendisd.com/Domain/16341>

No Cell Phone Policy -- Cell phones and other telecommunication devices are not to be used during school hours. Students must keep all devices powered off as they enter the building and put away for the duration of the school day.

Online Enrollement can be accessed at the following link. <https://www.fortbendisd.com/newstudent>

MISSOURI CITY MIDDLE SCHOOL NEWSLETTER

END OF YEAR

2025 2026

Important Numbers

Counselor's Office	281-634-3449
Parent Educator	281-634-7236
8th Grade Principal	281-634-3443
7th Grade Principal	281-634-3446
6th Grade Principal	281-634-3493

Laptop Insurance Available with Inspection

Parents may purchase insurance at the beginning of each school year. Late purchase can be made with an IT inspection. We encourage everyone to purchase the insurance for the school laptop as it will greatly reduce or eliminate any repair costs for the laptop during the school year. Some of the fees are listed below. Insurance is \$35 or \$15 with Free/Reduced Lunch. Click [HERE](#) to purchase insurance.

School Hours

Instructional Hours

Elementary School: 8:05 a.m. - 3:25 p.m.
Middle School: 8:50 a.m. - 4:10 p.m.
High School: 7:30 a.m. - 2:50 p.m.

Email Absence Excuse Note

Submit excuse [here](#).



Jayden Denmon



Important Reminders

Students' Cell phones/Electronic Devices

Students in grades 2-12 are prohibited from using personal telecommunication devices on school property during the school day. All devices must be powered off and stored in the student's backpack while on campus. Accessing or using a personal telecommunication device at any time during the school day, in any area of the campus, is strictly prohibited. **Personal telecommunication devices cannot be used or seen on school property during the school day!**



"Telecommunication devices" are those that emit an audible signal, vibrate, display a message, or otherwise summon or deliver a communication to the possessor, such as cell phones, smartwatches, wireless headphones, and earbuds.

NEW TEXAS LAW

HOUSE BILL 1481



NO COMMUNICATION DEVICES DURING THE SCHOOL DAY

Includes cell phones, smartwatches,
headphones, earbuds, etc.



**STUDENTS IN GRADES 2-12
ARE RESPONSIBLE FOR
STORING ALL PERSONAL
DEVICES IN THEIR BACKPACKS**



**LIMITED EXCEPTIONS FOR
MEDICAL NEEDS AND IEP/504
ACCOMMODATIONS**



Students in grades 2–12 are prohibited from using personal telecommunication devices on school property during the school day. All devices must be powered off and stored in the student’s backpack while on campus. Accessing or using a personal telecommunication device at any time during the school day, in any area of the campus, is strictly prohibited. Personal telecommunication devices cannot be used or seen on school property during the school day!

Missouri City Middle School

Bell Schedule 2025-2026

“Good to Great..Whatever it Takes...Together in the Pursuit of Excellence!”

Daily Bell Schedule (M, T, W, R, F)

8 TH GRADE			7 TH GRADE			6 TH GRADE		
Period 1	8:50-9:39	49	Period 1	8:50-9:39	49	Period 1	8:50-9:39	49
Period 2	9:43-10:32	49	Period 2	9:43-10:32	49	Period 2	9:43-10:32	49
Advisory	10:36-11:06	30	Advisory	10:36-11:06	30	Advisory	10:36-11:06	30
A Lunch	11:10-11:40	30	Period 3	11:10-11:59	49	Period 3	11:10-11:59	49
Period 3	11:44-12:33	49	B Lunch	12:03-12:33	30	Period 4	12:03-12:52	49
Period 4	12:37-1:26	49	Period 4	12:37-1:26	49	C Lunch	12:56-1:26	30
Period 5	1:30-2:19	49	Period 5	1:30-2:19	49	Period 5	1:30-2:19	49
Period 6	2:23-3:12	49	Period 6	2:23-3:12	49	Period 6	2:23-3:12	49
Period 7	3:16-4:05	49	Period 7	3:16-4:05	49	Period 7	3:16-4:05	49
Cougar Time	4:05-4:10	5	Cougar Time	4:05-4:10	5	Cougar Time	4:05-4:10	5

Activity Bell Schedule

8 TH GRADE			7 TH GRADE			6 TH GRADE		
Period 1	8:50-9:35	45	Period 1	8:50-9:39	45	Period 1	8:50-9:39	45
Period 2	9:39-10:24	45	Period 2	9:39-10:24	45	Period 2	9:39-10:24	45
A Lunch	10:28-10:58	30	Period 3	10:28-11:13	45	Period 3	10:28-11:13	45
Period 3	11:02-11:47	45	B Lunch	11:17-11:47	30	Period 4	11:17-12:02	45
Period 4	11:51-12:36	45	Period 4	11:51-12:36	45	C Lunch	12:06-12:36	30
Period 5	12:40-1:25	45	Period 5	12:40-1:25	45	Period 6	2:23-3:12	45
Period 6	1:29-2:14	45	Period 6	1:29-2:14	45	Period 7	3:16-4:05	45
Advisory/ Activity	2:18-3:18	60	Advisory/ Activity	2:18-3:18	60	Advisory/ Activity	2:18-3:18	60
Period 7	3:22-4:10	45	Period 7	3:22-4:10	45	Period 7	3:22-4:10	45

The Power of Support

The Power of Support: Helping Your Student Succeed Academically

Why Your Involvement Matters:

Middle school is a critical time in your child's education. Students who have strong support are more confident, motivated, and perform better academically. Your encouragement can make all the difference!

Ways to Support Your Student:

- * Establish a Routine: Set a regular time for homework and reading each evening.
- * Daily attendance matters! When students are present, they're prepared to learn, grow, and thrive.
- * Stay Involved: Check grades, assignments, and school announcements regularly.
- * Communicate: Keep in touch with teachers and ask about your child's progress.
- * Encourage Learning at Home: Ask questions about what they learned each day.
- * Celebrate Success: Recognize effort and improvement, not just grades!

Remember:

Your presence and positivity shape your child's attitude toward school. When families and schools work together, students thrive!

SCHOOL ISSUED

Device Responsibilities

Classroom Expectations for EquippED 1:1 Laptops

01.

I will comply with the Fort Bend ISD EquippED Laptop Acceptable Use Guidelines.



02.

I will bring my fully charged laptop & charger to school every day (no personal devices allowed)



03.

I will only use my laptop when I am permitted by my teacher.



04.

If I forget my laptop, it is my responsibility to check one out prior to 1st period & return it at the end of the day.



05.

I will report within 48 hours if my laptop is lost or damaged.



06.

I will not put anything on my laptop that distracts from the learning environment.

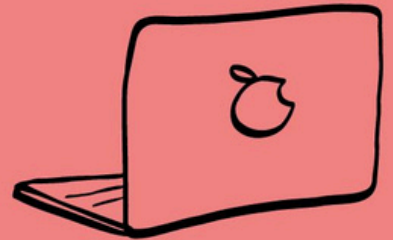

07.

I will only use my laptop for school related activities.



08.

I will only use the laptop assigned to me. I understand that parents, siblings, friends, extended family, or anyone else are not allowed to use it.



ATTENDANCE MATTERS

Missing a day of school here and there may not seem like much, but absences add up!

When a student misses **2** days a month..

They will miss 20 DAYS a year.

They will miss 30 HOURS of math over the school year.

They will miss 60 HOURS of reading & writing over the school year.

They will miss over 1 YEAR of school by graduation.

When a student misses **4** days a month..

They will miss 40 DAYS a year.

They will miss 60 HOURS of math over the school year.

They will miss 120 HOURS of reading & writing over the school year.

They will miss over 2 YEARS of school by graduation.

August

July 31st-Aug 1st District Professional Learning Days/
No Students
4th Teacher Work Day/No Students
5th-8th Professional Learning Days/No Students
11th Teacher Planning Day/No Students
12th First Day of Classes 1st Semester

September

1st Student/Teacher Holiday/Labor Day
25th Early Release-Elementary
26th Professional Learning Day/No Students

October

13th-17th Student/Teacher Holiday
20th Teacher Planning Day/No Students

November

24th-28th Student/Teacher Holiday

December

18th Early Release – MS/HS
19th Early Release/All Students
22nd-31st Student/Teacher Holiday/Winter Break

January

1st-2nd Student/Teacher Holiday/New Year's Day
5th Teacher Work Day/No Students
6th Professional Learning Day/No Students
7th Teacher Planning Day/No Students
8th First Day of Classes 2nd Semester
19th Student/Teacher Holiday/Martin Luther King Jr. Day

February

12th Early Release-Elementary
13th Professional Learning Day/No Students
16th Student/Teacher Holiday/
Inclement Weather Make-Up Day

March

6th Teacher Planning Day/No Students
16th-20th Student/Teacher Holiday

April

3rd Student/Teacher Holiday

May

25th Student/Teacher Holiday/Memorial Day
27th Early Release MS/HS
28th Early Release – All Students/Last Day for Students
29th Teacher Work Day/No Students/
Inclement Weather Make-Up Day

June

19th Student/Teacher Holiday/Juneteenth

July

6th-10th District Office and Campuses Closed

KEY

- Teacher Work Day
- Professional Learning
- Teacher Planning
- First Day of Semester
- District Professional Learning Day
- Holiday
- Beginning/End of Nine Weeks
- Exams
- Early Release ES
- Early Release HS/MS
- Early Release HS/MS/ES
- Inclement Weather Make-up Day

This Calendar Reflects the Following	ES	MS	HS
Total Days of Instruction	171	171	171
Total Teacher Contract Days	187	187	187
Operational Minutes per Full Day	440	440	440
Operational Minutes per Early Release Days	240	270	245
Total Operational Minutes Pre-Waiver	74,440	74,560	74,460
Waiver Minutes for Professional Learning	2,100	2,100	2,100
Total Operational Min. w/ Approved Waivers	76,540	76,660	76,560
Bank of Operational Minutes	940	1,060	960

HB 2442 requires a minimum of 75,600 operational minutes with any applicable waivers and at least a minimum bank of 840 operational minutes. The bank of operational minutes can be used in the event of bad weather and other issues of health and safety. FBIISD reserves the right to revise the calendar, pending Board approval, to meet the minimum required operational minutes each year.

S	M	T	W	T	F	S
August 2025						
27	28	29	30	31	1	2
3	4	5	6	7	8	9
10	11	12	13	14	15	16
17	18	19	20	21	22	23
24	25	26	27	28	29	30
31						

S	M	T	W	T	F	S
September 2025						
	1	2	3	4	5	6
7	8	9	10	11	12	13
14	15	16	17	18	19	20
21	22	23	24	25	26	27
28	29	30				

S	M	T	W	T	F	S
October 2025						
			1	2	3	4
5	6	7	8	9	10	11
12	13	14	15	16	17	18
19	20	21	22	23	24	25
26	27	28	29	30	31	

S	M	T	W	T	F	S
November 2025						
						1
2	3	4	5	6	7	8
9	10	11	12	13	14	15
16	17	18	19	20	21	22
23	24	25	26	27	28	29
30						

S	M	T	W	T	F	S
December 2025						
						1
2	3	4	5	6	7	8
9	10	11	12	13	14	15
16	17	18	19	20	21	22
23	24	25	26	27	28	29
30	31					

S	M	T	W	T	F	S
January 2026						
						1
2	3	4	5	6	7	8
9	10	11	12	13	14	15
16	17	18	19	20	21	22
23	24	25	26	27	28	29
30	31					

S	M	T	W	T	F	S
February 2026						
1	2	3	4	5	6	7
8	9	10	11	12	13	14
15	16	17	18	19	20	21
22	23	24	25	26	27	28

S	M	T	W	T	F	S
March 2026						
1	2	3	4	5	6	7
8	9	10	11	12	13	14
15	16	17	18	19	20	21
22	23	24	25	26	27	28
29	30	31				

S	M	T	W	T	F	S
April 2026						
						1
2	3	4	5	6	7	8
9	10	11	12	13	14	15
16	17	18	19	20	21	22
23	24	25	26	27	28	29
30	31					

S	M	T	W	T	F	S
May 2026						
						1
2	3	4	5	6	7	8
9	10	11	12	13	14	15
16	17	18	19	20	21	22
23	24	25	26	27	28	29
30	31					

S	M	T	W	T	F	S
June 2026						
						1
2	3	4	5	6	7	8
9	10	11	12	13	14	15
16	17	18	19	20	21	22
23	24	25	26	27	28	29
30	31					

S	M	T	W	T	F	S
July 2026						
						1
2	3	4	5	6	7	8
9	10	11	12	13	14	15
16	17	18	19	20	21	22
23	24	25	26	27	28	29
30	31					

1st Semester Grading Period	81 Days
1st Nine Weeks	8/12 - 10/10 42
2nd Nine Weeks	10/21 - 12/19 39

2nd Semester Grading Period	90 Days
3rd Nine Weeks	1/8 - 3/13 43
4th Nine Weeks	3/23 - 5/28 47

Agosto
31 De Julio-1 de Ago...Días de capacitación profesional del Distrito/
No hay clases
4.....Día de preparación para maestros/No hay clases
5-8.....Días de capacitación profesional/No hay clases
11.....Día de planificación para maestros/No hay clases
12.....Primer día de clases del 1er semestre

Septiembre
1..... Feriado para estudiantes/maestros/Día del Trabajo
25..... Salida temprano para Escuelas Primarias
26.....Día de capacitación profesional/No hay clases

Octubre
13-17..... Feriado para estudiantes/maestros
20.....Día de planificación para maestros/No hay clases

Noviembre
24-28.....Feriado para estudiantes/maestros

Diciembre
18.....Salida temprano para Escuelas Intermedias (6-8)/
Escuelas Secundarias (9-12)
19..... Salida temprano para todos los estudiantes
22-31..... Feriado para estudiantes/maestros/
Receso de Invierno

Enero
1-2..... Feriado para estudiantes/maestros/Año Nuevo
5.....Día de capacitación profesional/No hay clases
6.....Día de planificación para maestros/No hay clases
7.....Primer día de clases del 2º semestre
19.....Feriado para estudiantes /
Día de Martin Luther King Jr.

Febrero
12..... Salida temprano para Escuelas Primarias
13.....Día de capacitación profesional/No hay clases
16..... Feriado para estudiantes/maestros/
Día de recuperación por mal tiempo

Marzo
6.....Día de planificación para maestros/No hay clases
16-20.....Feriado para estudiantes/maestros

Abril
3.....Feriado para estudiantes/maestros

Mayo
25..... Feriado para estudiantes/maestros/
Día de los Caídos
27.....Salida temprano para Escuelas Intermedias (6-8)/
Escuelas Secundarias (9-12)
28..... Salida temprano para todos los estudiantes /
Ultimo día para los estudiantes
29.....Día de preparación para maestros/No hay clases/
Día de recuperación por mal tiempo

Junio
19.....Feriado para estudiantes/maestros/Juneteenth

Julio
6-10..... Oficinas del Distrito y escuelas cerradas

KEY

Día de preparación para maestros	[] Principio/final de nueve semanas
Día de capacitación profesional	{ } Exámenes
Día de planificación para maestros	Salida temprano para Escuelas Primarias
Primer día de clases del semestre	Salida temprano para Escuelas Intermedias(6-8)/ Escuelas Secundarias (9-12)
Día de capacitación profesional del Distrito	Salida temprano para todos los estudiantes
Feriado para estudiantes/maestros	Día de recuperación por mal tiempo

Este calendario refleja lo siguiente:	Prim.	Int.	Sec.
Total de días de clases	171	171	171
Total de días trabajo para maestros	187	187	187
Minutos de Servicio por día completo	440	440	440
Minutos de servicio en días de salida temprano	240	270	245
Minutos de servicio sin contar capacitación	74,440	74,560	74,460
Minutos autorizados para capacitación profesional	2,100	2,100	2,100
Minutos de servicio contando capacitación profesional	76,540	76,660	76,560
Reserva de minutos de servicio	940	1,060	960

La ley HB 2442 exige un mínimo de 75,600 minutos de servicio sin contar cualquier permiso vigente y una reserva mínima de 840 minutos de servicio. La reserva puede utilizarse en caso de cancelaciones por mal tiempo o en otros casos por salud y seguridad. FBI SD se reserva el derecho a revisar el calendario, sujeto a aprobación del Consejo Directivo para cumplir con el mínimo de minutos de servicio.

Do Lu Ma Mi Ju Vi Sa

Agosto 2025						
27	28	29	30	31	1	2
3	4	5	6	7	8	9
10	11	12	13	14	15	16
17	18	19	20	21	22	23
24	25	26	27	28	29	30
31						

Septiembre 2025						
	1	2	3	4	5	6
7	8	9	10	11	12	13
14	15	16	17	18	19	20
21	22	23	24	25	26	27
28	29	30				

Octubre 2025						
			1	2	3	4
5	6	7	8	9	10	11
12	13	14	15	16	17	18
19	20	21	22	23	24	25
26	27	28	29	30	31	

Noviembre 2025						
						1
2	3	4	5	6	7	8
9	10	11	12	13	14	15
16	17	18	19	20	21	22
23	24	25	26	27	28	29
30						

Diciembre 2025						
	1	2	3	4	5	6
7	8	9	10	11	12	13
14	15	16	17	18	19	20
21	22	23	24	25	26	27
28	29	30	31			

Enero 2026						
				1	2	3
4	5	6	7	8	9	10
11	12	13	14	15	16	17
18	19	20	21	22	23	24
25	26	27	28	29	30	31

1er Semestre de Calificaciones	81 Días
1a Nueve Semanas	12/8-10/10 42
2ª Nueve Semanas	21/10-19/12 39

Do Lu Ma Mi Ju Vi Sa

Febrero 2026						
1	2	3	4	5	6	7
8	9	10	11	12	13	14
15	16	17	18	19	20	21
22	23	24	25	26	27	28

Marzo 2026						
1	2	3	4	5	6	7
8	9	10	11	12	13	14
15	16	17	18	19	20	21
22	23	24	25	26	27	28
29	30	31				

Abril 2026						
			1	2	3	4
5	6	7	8	9	10	11
12	13	14	15	16	17	18
19	20	21	22	23	24	25
26	27	28	29	30		

Mayo 2026						
					1	2
3	4	5	6	7	8	9
10	11	12	13	14	15	16
17	18	19	20	21	22	23
24	25	26	27	28	29	30
31						

Junio 2026						
	1	2	3	4	5	6
7	8	9	10	11	12	13
14	15	16	17	18	19	20
21	22	23	24	25	26	27
28	29	30				

Julio 2026						
			1	2	3	4
5	6	7	8	9	10	11
12	13	14	15	16	17	18
19	20	21	22	23	24	25
26	27	28	29	30	31	

2do Semestre de Calificaciones	90 Días
3a Nueve Semanas	8/1-13/3 43
4a Nueve Semanas	23/3-28/5 47

Se puede consultar las prácticas religiosas y culturales de las familias de FBI SD en el [Calendario de Diversidad](#) en la página web del Distrito Escolar de Fort Bend www.fortbendsd.com/diversity.

Aprobado por el Consejo Directivo 29/1/2025